

## Patient report

Sample ID: RACK-1-1-4-12-2024  
Injection date: 04/12/2024 04:13 PM  
Injection #: 1 D-10 Method: HbA2/F  
Rack #: --- Rack position: 1  
Bio-Rad v: 5.00-2 S/N: #DM24A12803

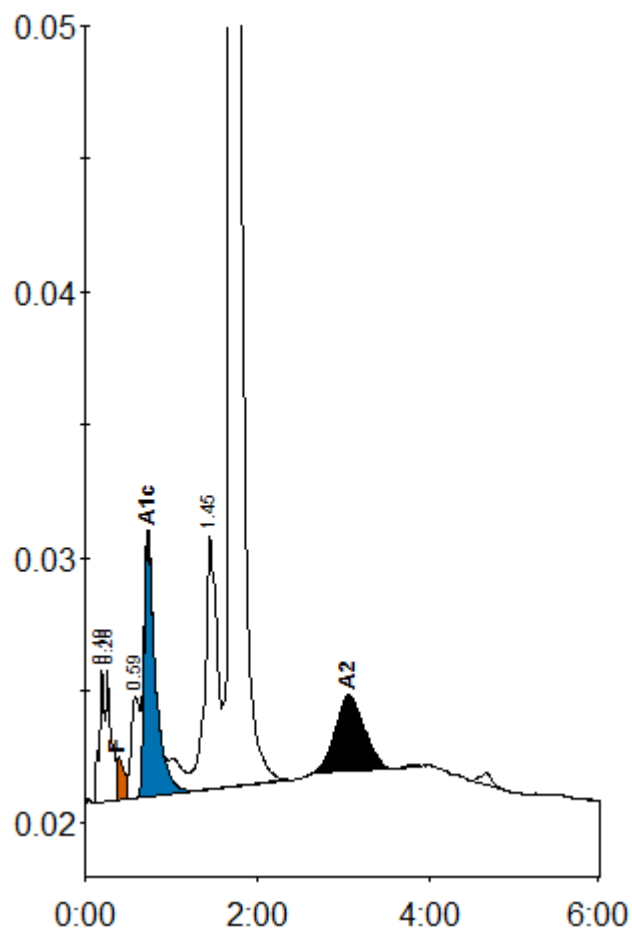

Peak table - ID: RACK-1-1-4-12-2024

| Peak        | R.time | Height | Area    | Area %  |
|-------------|--------|--------|---------|---------|
| A1a         | 0.19   | 5053   | 22282   | 1.0     |
| A1b         | 0.26   | 5023   | 19846   | 0.9     |
| F           | 0.39   | 1611   | 17125   | < 0.8 * |
| LA1c/CHb-1  | 0.59   | 3844   | 26726   | 1.2     |
| A1c         | 0.73   | 9707   | 89959   | 5.4     |
| P3          | 1.45   | 9472   | 94002   | 4.2     |
| A0          | 1.71   | 385347 | 1891141 | 84.9    |
| A2          | 3.06   | 2868   | 67289   | 2.9     |
| Total Area: |        |        | 2228369 |         |

| Concentration: | %       |
|----------------|---------|
| F              | < 0.8 * |
| A1c            | 5.4     |
| A2             | 2.9     |